

STATE OF FLORIDA }
COUNTY OF MARTIN } S.S.

This plat was filed for record at 1:30 A.M.
this 11th day of January, 1956, and duly recorded
in Plat Book No. 3 on page 34.

Dorothy Prince, Clerk
CLERK OF THE CIRCUIT COURT.
By Letitia Janney, P.C.

CERTIFICATE

STATE OF FLORIDA }
COUNTY OF MARTIN } S.S.

I HEREBY CERTIFY, That the attached plat
is a true and correct representation
of a survey made under my direction
and that it is true and correct to the
best of my knowledge and belief and
permanent reference monuments have
been placed as required by law.

J. S. Greenlee
J. S. Greenlee
Registered Land Surveyor
Florida Certificate No. 665

Subscribed and sworn to before me on
this 10th day of January, 1956.
My Commission expires October 21, 1956.
W. B. Lett
Notary Public

DEDICATION

STATE OF FLORIDA }
COUNTY OF MARTIN } S.S.

KNOW ALL MEN BY THESE PRESENTS:
That Samuel N. Rhodes and Letitia E. Rhodes
his wife, Ransom R. Tilton and Bette W.
Tilton his wife, being the owners of
the tract of land shown in this plat have
caused this plat to be made and the
land to be subdivided as indicated on
this plat and do hereby dedicate to
the perpetual use of the public the
roads and easements as shown hereon.

IN WITNESS WHEREOF, We have here-
unto set our hands and seals this
10th day of January, 1956. In the
presence of:

Witness _____ *Samuel N. Rhodes (seal)*
Witness _____ *Letitia E. Rhodes (seal)*
Witness _____ *Ransom R. Tilton (seal)*
Witness _____ *Bette W. Tilton (seal)*

ACKNOWLEDGEMENT

STATE OF FLORIDA }
COUNTY OF MARTIN } S.S.

BEFORE ME this day personally appeared,
Samuel N. Rhodes and Letitia E. Rhodes
his wife, Ransom R. Tilton and Bette W.
Tilton his wife, Well known to me to be
the persons who executed the foregoing
Dedication and they duly acknowledged
before me that they executed the same
for the uses and purposes therein stated.

WITNESS my hand and official
Seal of Stuart, Martin County, Florida,
this 10th day of January, 1956.
W. B. Lett
October 21, 1956
My Commission expires
Notary Public

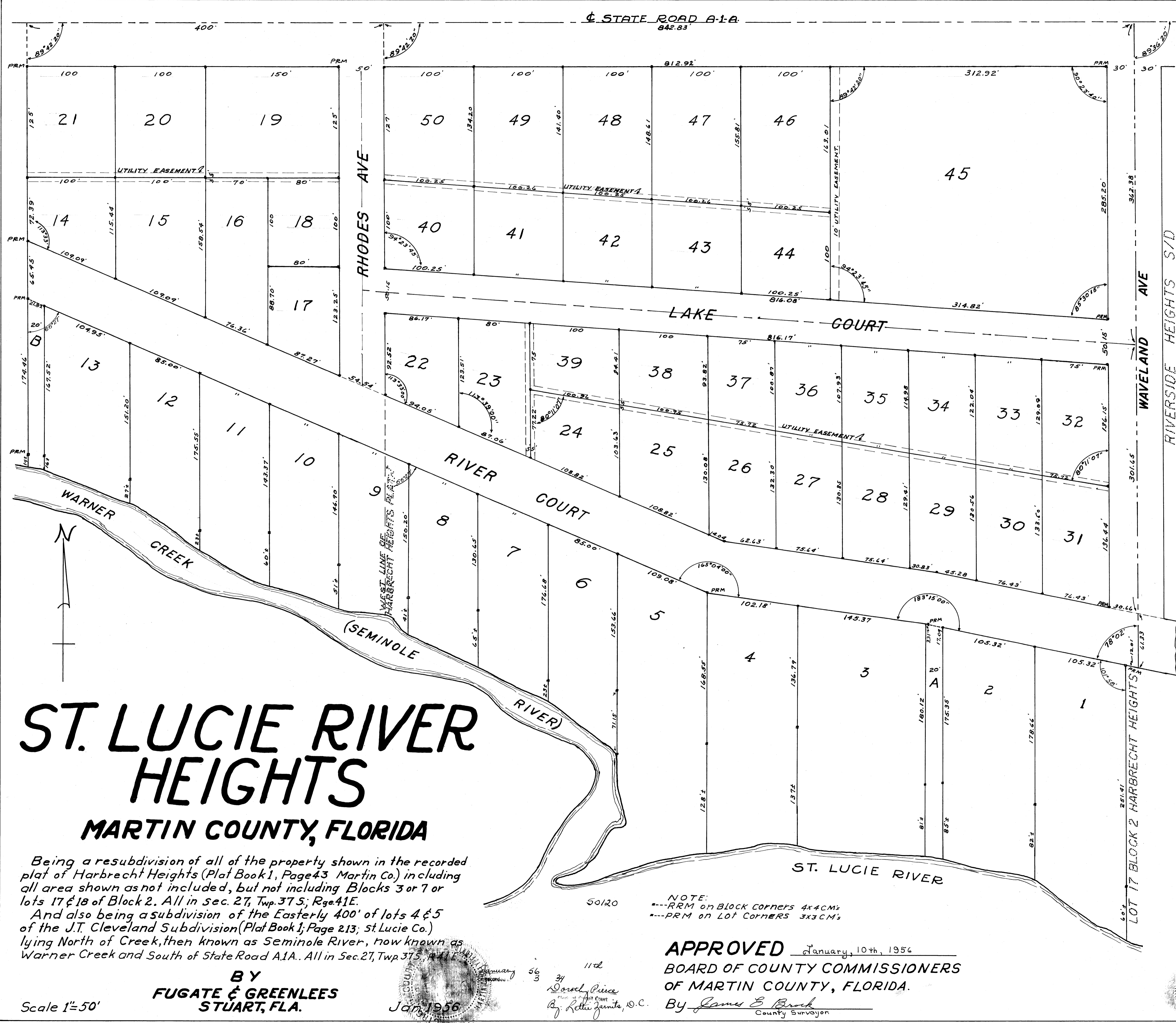

ST. LUCIE RIVER HEIGHTS

MARTIN COUNTY, FLORIDA

Being a resubdivision of all of the property shown in the recorded
plat of Harbrecht Heights (Plat Book 1, Page 43 Martin Co.) including
all area shown as not included, but not including Blocks 3 or 7 or
lots 17 & 18 of Block 2. All in Sec. 27, Twp. 37 S., Rge. 41 E.
And also being a subdivision of the Easterly 400' of lots 4 & 5
of the J.T. Cleveland Subdivision (Plat Book 1, Page 213; St. Lucie Co.)
lying North of Creek, then known as Seminole River, now known as
Warner Creek and South of State Road A.1.A. All in Sec. 27, Twp. 37 S., Rge. 41 E.

BY
FUGATE & GREENLEES
STUART, FLA.

Scale 1"=50'

50120
NOTE:
---RRM on Block Corners 4x4 CMs
---PRM on Lot Corners 3x3 CMs
APPROVED January 10th, 1956
BOARD OF COUNTY COMMISSIONERS
OF MARTIN COUNTY, FLORIDA.
By *James E. Brook*
County Surveyor

